

Residential Development at Grove House, Burbage

Location & Block Plan

198-TAA-XX-ZZ-DR-A-0001

P01



Notes:
 This drawing is to be read in conjunction with all other consultants and specialist sub-contractors' drawings, throughout design, tender & construction. All structural and MEP information shown on these drawings is based on structural & MEP philosophy, & is to be fully designed, detailed & dimensioned by others.
 All specified manufacturers are 'or equal & approved' whether stated or not. Any equivalent product or manufacturer must be approved in writing by the Contract Administrator and Principal Designer before use. All drawings are to be read in conjunction with project specific National Building Specification.
 The main contractor is responsible for checking all dimensions prior to commencement of work. Any discrepancies discovered must be reported to the Contract Administrator as soon as they become apparent.

S4 - Suitable for Planning
Preliminary

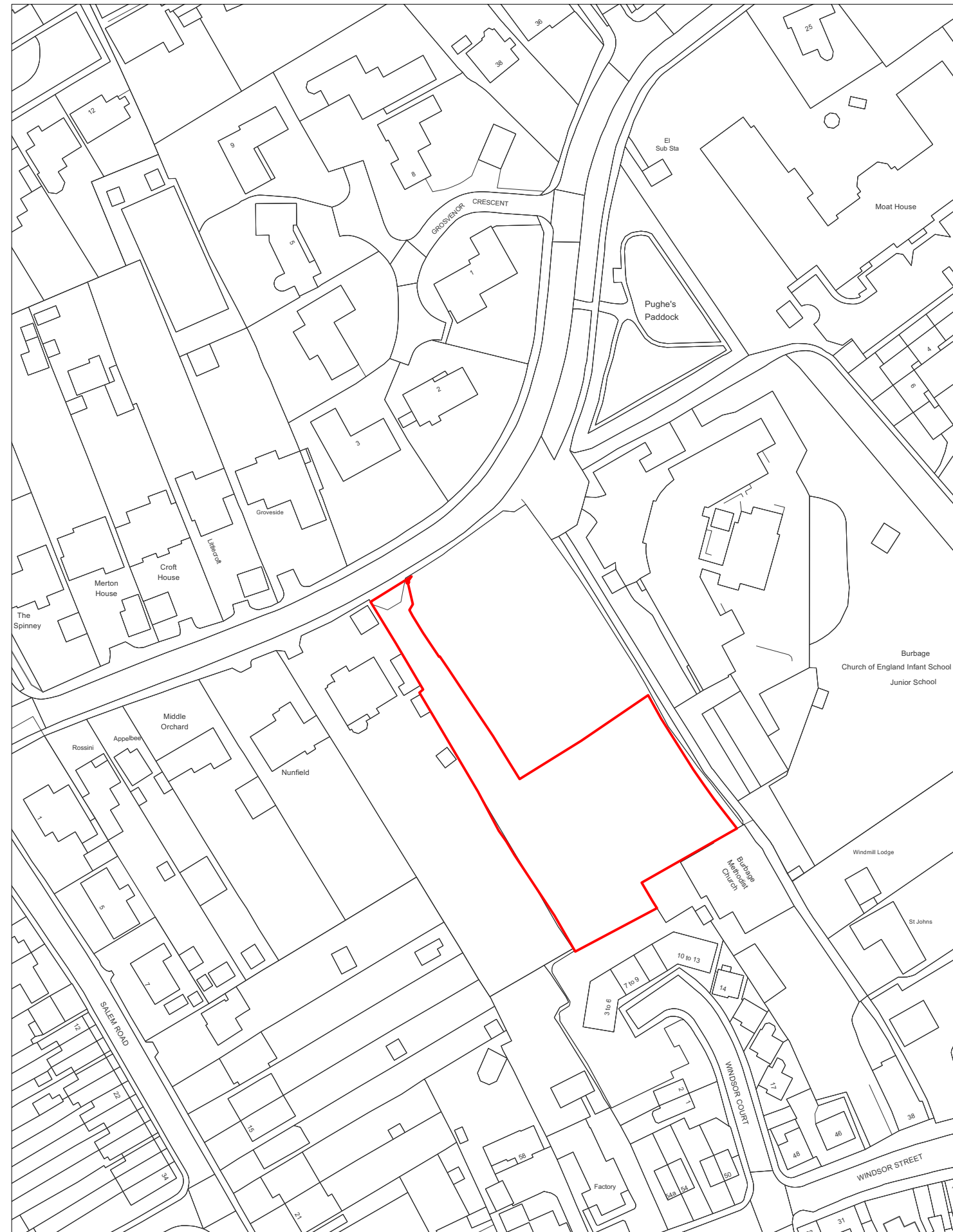
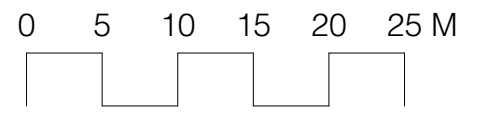

1 Location Plan
 Scale: 1:1250

2 Block Plan
 Scale: 1:500

P01 03/06/2024 Initial Issue SD

Rev	Date	Revision Details	Author
-----	------	------------------	--------

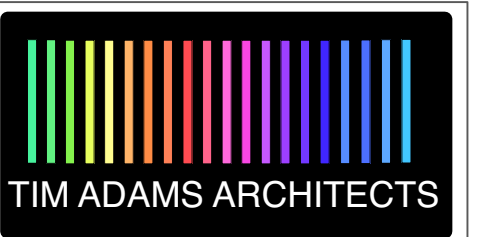

Client	Mr. Ian Neale
Job	Residential Development at Grove House, Burbage
Title	Location & Block Plan

Drawn	Date	Checked	Date
SD	Apr 2024	TA	Apr 2024
Scale	1:250	Size	A2
Drawing Number	198-TAA-XX-ZZ-DR-A-0001	Revision	P01

Purpose for Issue	Issue Status
S4 - Suitable for Planning	Preliminary



Registered company address: TAA Limited, 30 Nelson Street, Leicester LE1 7BA.
 Healthcare Design is a sub division of Tim Adams Architects Limited.
 Company Number: 11081976

The copyright of this drawing is vested in the Architect/ Designer and must not be copied or reproduced without his written consent. Figured dimensions only to be taken from this drawing. All contractors and/or specialists must visit the site and be responsible for taking and checking all dimensions relative to this work.